

HAROLD H. KOLB
 REGISTERED PROFESSIONAL LAND SURVEYOR
 LAKE GENEVA, WISCONSIN

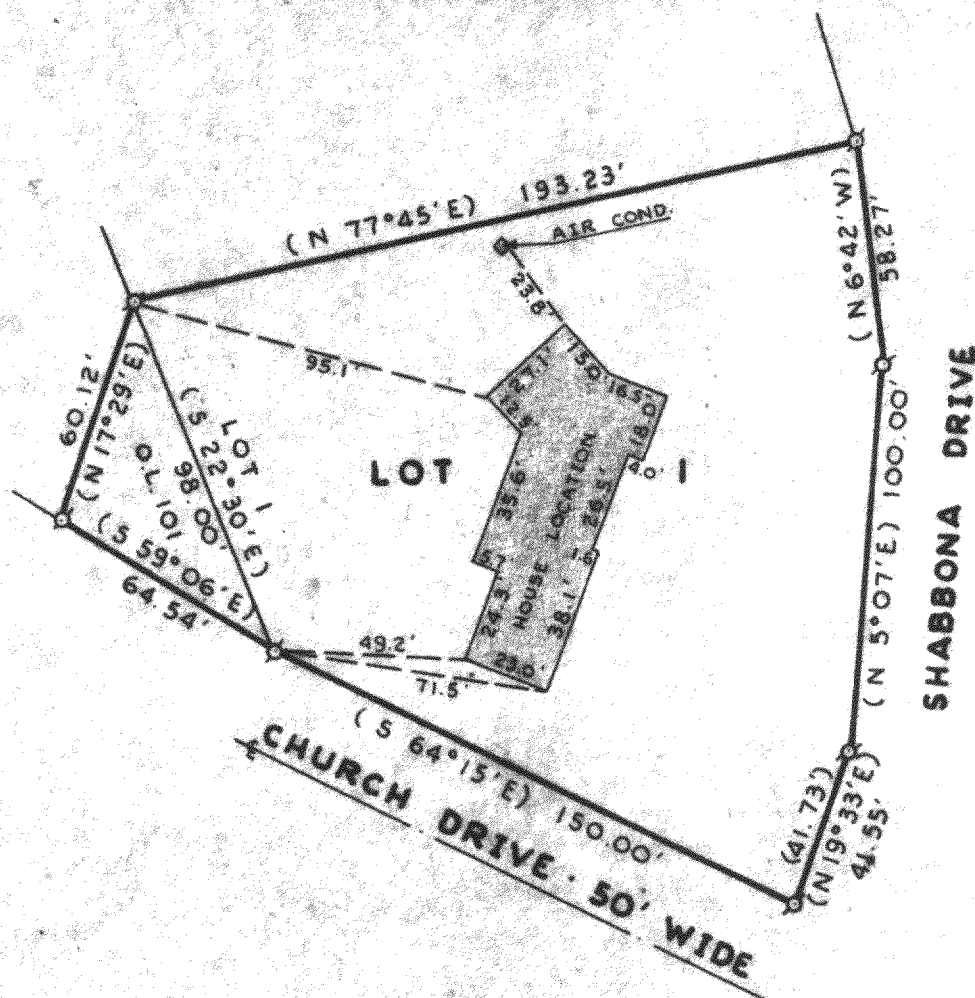

N

 SCALE: 1" = 50'

LEGEND

- φ - IRON PIPE FOUND
- - IRON PIPE PLACED
- - CONCRETE MONUMENT
- x - SPIKE
- () - As Platted

PLAT OF SURVEY OF

Lot 1, Addition No. 1 to Country Club
 Estates and part of Out-Lot 101,
 Assessor's Plat No. 1, Village of
 Fontana-on-Geneva Lake, Walworth County,

Wisconsin.
 I, **HAROLD H. KOLB**, DO HEREBY CERTIFY THAT I HAVE
 SURVEYED THE PROPERTY HEREON DESCRIBED ACCORDING
 TO THE OFFICIAL RECORDS, AND THAT THE PLAT HEREON
 IS A CORRECT REPRESENTATION OF THE LOT LINES.

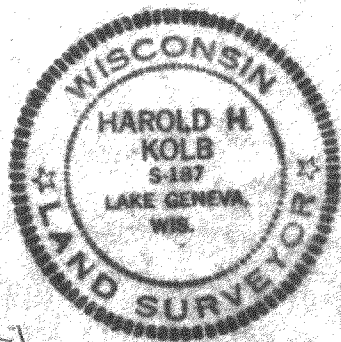

Harold H. Kolb
HAROLD H. KOLB
 WISCONSIN REGISTERED LAND SURVEYOR, S-187
 DATE Sept. 7, 1973

SCT-1

5-297